

EST.	RUMBOS	DIST.(m)	DIST.(ft)
1-2	S 29°32'58" E	23.74	77.87
2-3	S 37°15'58" E	20.37	66.81
3-4	S 40°23'38" E	28.26	92.69
4-5	S 45°00'58" E	48.72	159.80
5-6	S 53°05'38" E	47.96	157.31
6-7	S 49°33'38" E	50.66	166.16
7-8	S 49°33'38" E	25.63	84.07
8-9	N 52°56'45" E	35.43	116.21
9-10	N 42°15'36" W	243.17	797.60
10-1	S 51°29'18" W	48.52	159.15

AREA = 11,897.68 m²
128,000.00 ft²
2.94 Acres

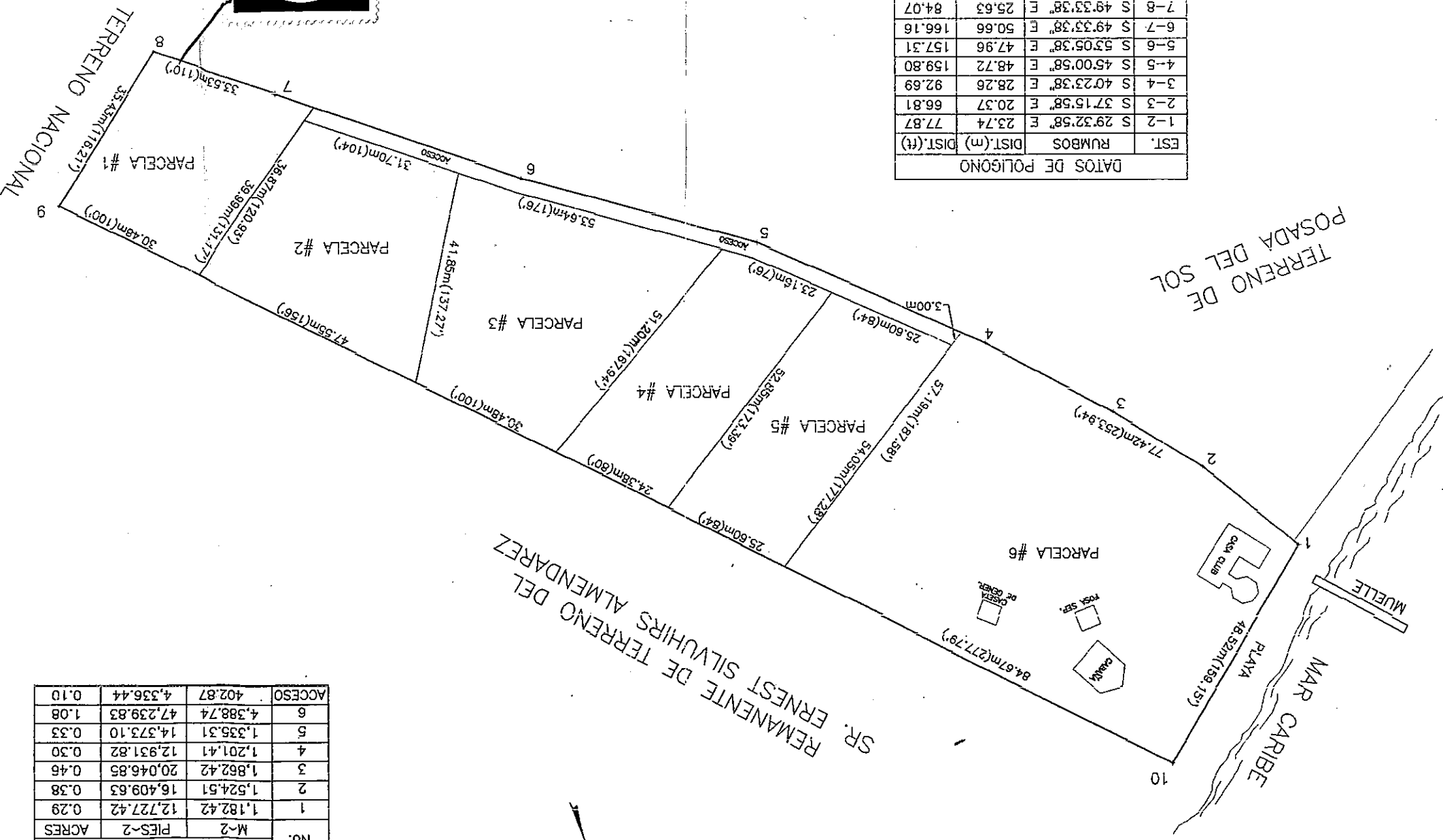

No.	AREAS	PIES-2	ACRES
1	1,182.42	12,727.42	0.29
2	1,524.51	16,409.63	0.38
3	1,862.42	20,046.85	0.46
4	1,201.41	12,931.82	0.30
5	1,335.31	14,573.10	0.33
6	4,388.74	47,239.83	1.08
ACCESO	402.87	4,336.44	0.10

DATOS DE AREAS

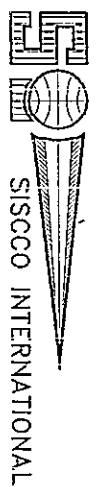

CONTINENTE 1
LEVANTAMIENTO PLANIMETRICO

PROYECTADO 1: AGUA MUNDO S. de R.L.
UBICACION 1: BANDA NORTE, ISLA DE GUAYAMA
ISLAS DE LA BAHIA

PROYECTO 1: ROSALBA SANDERS
REVISOR 1: J. E. MIDENCE

PROYECTO 1: J. E. MIDENCE
CLICHÉ No. 1384
ESCALA: 1:1000
FECHA: DIC 97